July 2007 Room Keys

Nevada – Aladdin / Planet Hollywood, Las Vegas **2007 Miss America Pageant Monday, Jan 29, 2007** **Mfr: Innovative (I in circle).** **Contributor: Esther Barker**		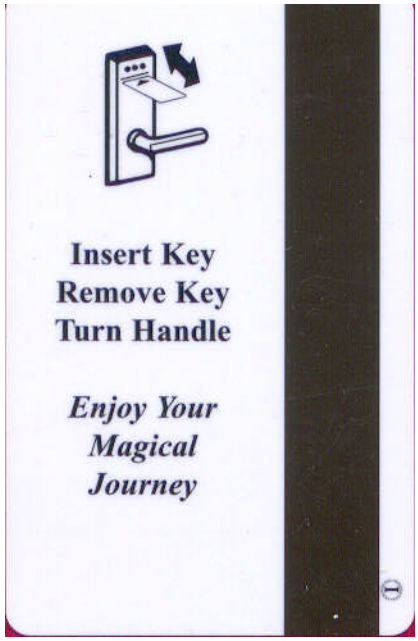
Nevada – Caesars Palace, Las Vegas. **Qua Baths & Spa Key.** **caesarspalace.com reverse.** **Mfr: None.** **Contributor: Esther Barker**		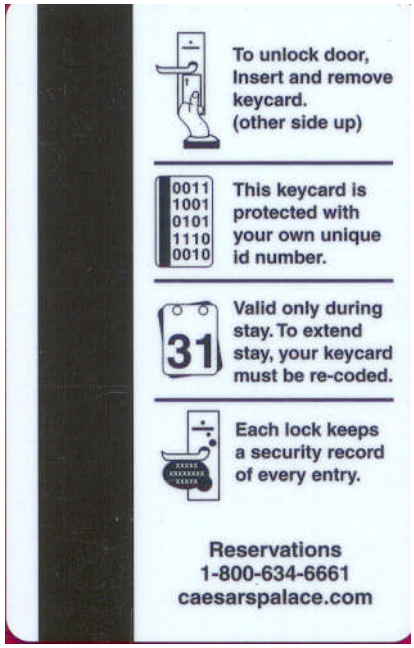

July 2007 Room Keys

Nevada – Caesars Palace, Las Vegas. **Volvo Construction Equipment Key.** **caesarspalace.com reverse.** **Mfr: None.** **Contributor: Esther Barker**	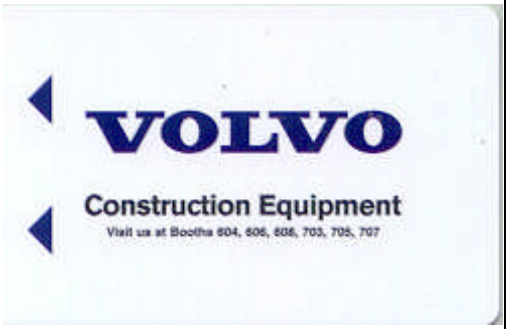	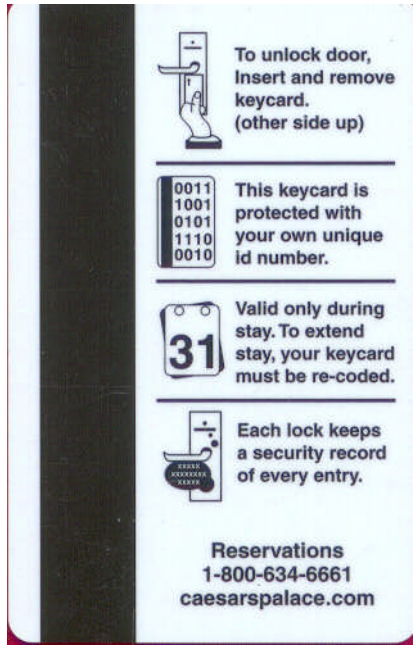
Nevada – CasaBlanca, Oasis & Virgin River, Mesquite. **We invite you to play for the HOUSE! joint key for all 3 casinos.** **Mfr: None.** **Esther's opinion – the reverse is prettier than the obverse.** **Contributor: Esther Barker.**		

July 2007 Room Keys

Nevada – Horizon, Lake Tahoe **Redesigned – has Town Square Buffet and Starbucks logos** **Mfr: ACC** **Contributor: Esther Barker**		
Nevada – Imperial Palace, Las Vegas **This key also has longer red directional arrows on the front.** **Mfr: None – Previous key was ACC.** **Contributor: Esther Barker**		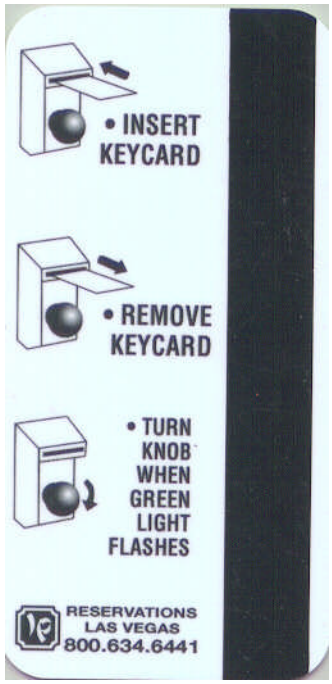

July 2007 Room Keys

Nevada – MGM Grand Casino. **New Cirque Du Soleil "KA" room key.** **Mfr:** www.AbleCard**.com.** **Contributor: Larry Pang.**		
Nevada – MGM Grand Casino. **New Cirque Du Soleil "KA" room key.** **Mfr:** www.AbleCard**.com.** **Contributor: Larry Pang.**		

July 2007 Room Keys

Nevada –Planet Hollywood, Las Vegas. **Ph planet Hollywood key – black.** **Mfr: Innovative (I in circle).** **Contributor: Esther Barker.**		
Nevada –Planet Hollywood, Las Vegas. **Stomp Out Loud Key** **Mfr: Innovative (I in circle).** **Contributor: Esther Barker.**	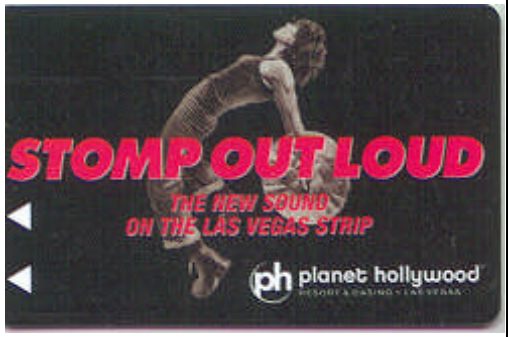	

July 2007 Room Keys

Nevada – Palms Casino. **New "Miller Lite, Get in 2 it" room key.** **Mfr: www.AbleCard.com.** **Contributor: Larry and Alice Kopp**	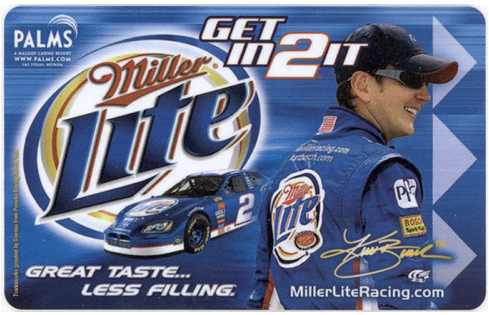	
Nevada – Rio, Las Vegas. **Convention Key.** **Mfr: None.** **Back is upside down compared to the front.** **Contributor: Esther Barker.**	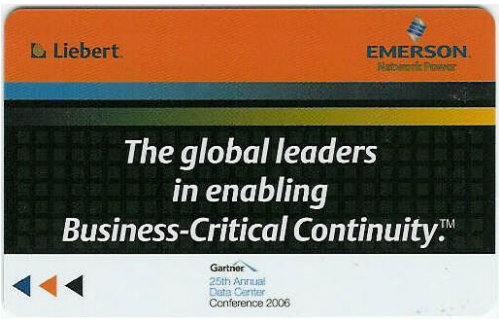	

July 2007 Room Keys

Nevada – Vegas Club, Las Vegas **I cannot find that this one has been listed in the past.** **Mfr: None.** **Contributor: Esther Barker.**		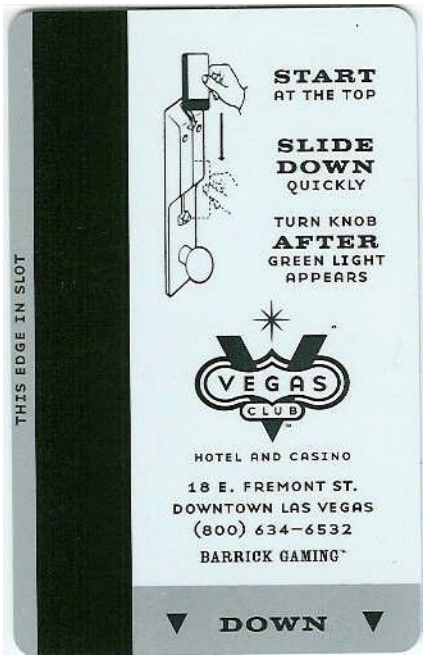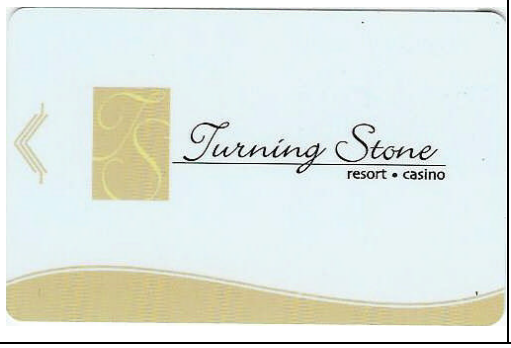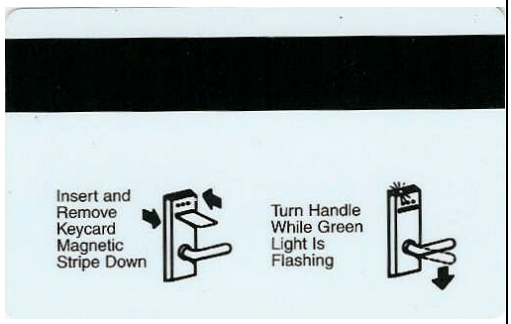
New York – Seneca Niagara **New design – not sure how long it has been out.** **Mfr: Innovative** **Contributor: Esther Barker.**		
New York – Turning Stone. **New design.** **Mfr: None.** **Contributor: Esther Barker.**